

**CREDO THEORY OF MUSIC
TRAINING PROGRAMME**

**ANNEXURE 2015
GRADE 1**

By: S. J. Cloete



Tel: 013-692 4004
Fax: 0866 333 592
E-mail: info@credo.co.za
www.credo.co.za

IMPORTANT:

Credo Theory of Music will be moving to Pretoria under new management. From 13 April 2015, which is the beginning of the Second Term, **Credo's telephone number will be 012 – 345 2677**. The fax number, e-mail and web address will remain the same and S. J. Cloete will keep on updating the books.

To comply with the 2015 Unisa syllabus, this annexure will have to be used in conjunction with the present Credo book until the new one becomes available.

Page 186 – 3. SOLFA NOTATION.

Status quo : In C major only.
New : Add G and F majors.

EXAMPLE:

Doh is G

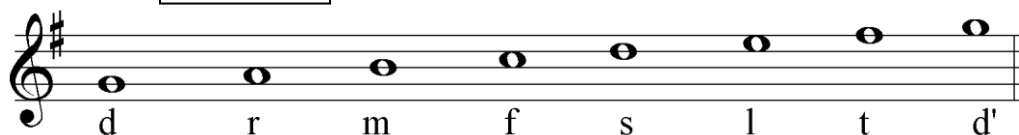

Page 191.

Do Ex.191/1 again with “Doh is G”, and also with “Doh is F”. Work on your own music paper.

* * *